

Finnish Specimen Supplement

There are two different types of images you will see in this expedition.

1



Transcribe

DO NOT transcribe

2

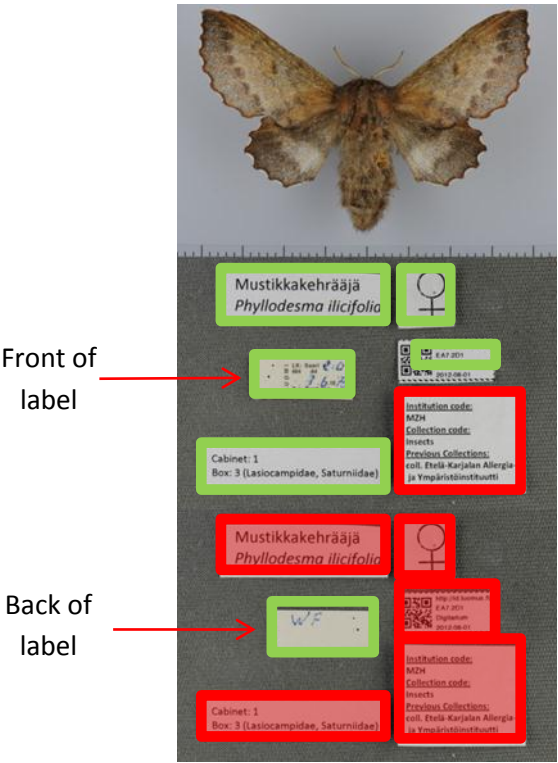

Transcribe

DO NOT transcribe

Duplicate labels

Transcribe All Text

The image shows a photograph of a specimen label for a moth, with several fields highlighted by green boxes. Arrows point from these boxes to a digital transcription interface on the right. The label contains the following text:

- Hallakehrääjä
- Poecilocampa populi*
- ♀
- 20-24.9.84
- <http://id.luomus.fi/>
- EAS.2JR
- Digitarium
- 2012-07-30
- Cabinet: 1
- Box: 1 (Lasiocampidae)
- MZH
- Collection code:
- Insects
- Previous Collections:
- coll. Etelä-Karjalan Allergia- ja Ympäristöinstituutti

The digital interface on the right, titled 'Specimen Information', shows the transcription of the highlighted text into a text box. The transcription is as follows:

Hallakehrääjä
Poecilocampa populi ♀
Fennia
Sa Imatra
20-24.9.84
<http://id.luomus.fi/>
EAS.2JR
Digitarium
2012-07-30

Below the text box is a row of buttons for special characters: °, !, ", %, ^, &, ¨, ª, º, ¸, º.

Transcribe all the data on the highlighted labels into the 'Transcribe All Text' box using the symbols at the bottom as needed.

Collection Event

Transcribe all label data into the fields of the relevant sections as outlined in the below examples of different labels.

Some examples:

		Collector
		Event Date
		Verbatim Coordinates
		Occurrence remarks
		Field Number

Colours indicate which fields they correspond to:

2. Collection Event – This records information directly from the label about when, where and by whom the specimen was collected. Only fill in fields for which information appears in the labels

Event Date <input type="text" value="YYYY-MM-DD"/>	Verbatim Latitude <input type="text"/> symbols: <input ?"="" type="text" value="° ' "/>
Collector <input type="text"/>	Verbatim Longitude <input type="text"/> symbols: <input ?"="" type="text" value="° ' "/>
Collection Method <input type="text"/>	Verbatim Altitude <input type="text"/>
Verbatim Coordinates <input type="text"/>	Occurrence remarks <input type="text"/>
Field Number <input type="text"/>	Disposition <input type="text"/>
Verbatim Collection <input type="text"/>	
Verbatim Locality <input type="text"/>	

Collection Event

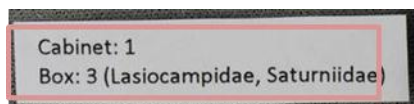

Disposition



Field Number

If there is more than one field number on a label, please separate by commas.

Colours indicate which fields they correspond to:

2. Collection Event – This records information directly from the label about when, where and by whom the specimen was collected. Only fill in fields for which information appears in the labels

Event Date	<input type="text" value=""/>	[YYYY-MM-DD] ?	Verbatim Latitude	<input type="text" value=""/>	symbols: <input type="text" value="0"/> <input type="text" value="1"/> <input type="text" value="2"/> ?
Collector	<input type="text" value=""/>	?	Verbatim Longitude	<input type="text" value=""/>	symbols: <input type="text" value="0"/> <input type="text" value="1"/> <input type="text" value="2"/> ?
Collection Method	<input type="text" value=""/>	?	Verbatim Altitude	<input type="text" value=""/>	?
Verbatim Coordinates	<input type="text" value=""/>		Occurrence remarks	<input type="text" value=""/>	
Field Number	<input type="text" value=""/>		Disposition	<input type="text" value=""/>	
Verbatim Collection	<input type="text" value=""/>	?			
Verbatim Locality	<input type="text" value=""/>	?			

Interpreted Location

		Municipality
		State/Territory
		Country

3. Interpreted Location

Locality <input type="text"/>	State/Territory <input type="text"/>
Decimal Latitude <input type="text"/>	Country <input type="text"/>
Decimal Longitude <input type="text"/>	Municipality <input type="text"/>
Coordinate Uncertainty <input type="text"/> ?	
In Meters	

Identification

Common Name and Verbatim Name may be copied from the 'All text field' to retain the different symbols.

		Common Name <input type="text"/>	Sex <input type="text"/>
		Verbatim Name <input type="text"/>	

4. Identification – If a label contains information on the name of the organism then record the name and associated information in this section

Verbatim Name <input type="text"/> ?	Authorship <input type="text"/> ?
Identifier <input type="text"/> ?	Date Identified <input type="text"/> [YYYY-MM-DD] ?
Type Status <input type="text"/>	Common Name <input type="text"/>
Sex <input type="text"/>	

No need to fill out Authorship, Identifier, Date Identified or Type Status as these do not appear in these specimen labels.